

TofR HONOR BAND WARM-UPS

Trumpet in B \flat

SLUR EXERCISE #1

LONG TONES 1

SLIP SLIDIN'

VELOCITY & SLUR STUDY

TONGUE TIED

TIMING & ARTICULATION

Bb Tuning Chords

Bb Chorale

Bb Progression

Trumpet 1
~Patriotic~

Star Spangled Banner

Arr. Roc McNaughton

1 *f*

7 **A**

14 **B**

21 **C**

28 *slower* *rall.*

Fine

Trumpet 1
~March~

Everything's Coming Up Roses

Stephen Sondheim and Jules Styne
Arr. Roc McNaughton

Fine

Trumpet in B \flat 1

Tournament of Roses Honor Band

Defying Gravity

Stephen Schwartz
Roc McNaughton

Driving $\text{♩} = 126$

A 1 2 3 4 5 6 7 8 9 10 11 12 13 *ff*

B 14 15 16 17 18 19 20 21 22 23

C 24 25 26 27 28 29 30 31 32 33 *f*

D 34 35 36 37 38 39 40 41 42 43 *f*

E 44 45 46 47 48 49 50 *f*

F 51 52 53 54 55 56 57 58 *ff*

G 59 60 61 62 63 64 65 66 67 *ff*

Trumpet 1

PCC Tournament of Roses Honor Band

IT DON'T MEAN A THING (IF AIN'T GOT THAT SWING)

Arr. Roc McNaughton

♩ = 120

~Swing (8ths)~

76 77 78-79 80 81 82

ff

J (♩ = ♩) *>*

83 84 3 85 87-93

Double Time ♩ = 120

*fff*⁸⁶

K 8 **L**

94-101 102 103 104 105 106

mf

M

107 108 109 110 111 112 113

f

114 115 116 117 118 119

ff *f* *fp*

N

120 121 122 123 124 125

f *mf* *f*

O Hand in bell (a la plunger mute -- wahwah effect)

126 127 128 129 130 131

mf *f* *ff*

132 133 134 135

f *ff*

March

THE STARS and STRIPES FOREVER

Solo B \flat Cornet

(1896)

JOHN PHILIP SOUSA

March Tempo.

leggiero

THE STARS and STRIPES FOREVER

Solo B♭ Cornet

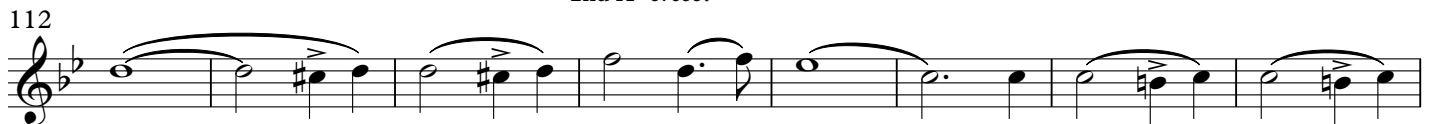
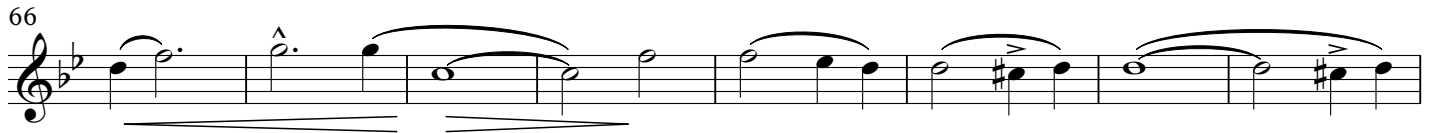

March
THE STARS and STRIPES FOREVER

1st B \flat Cornet

(1896)

JOHN PHILIP SOUSA

March Tempo.

leggiero

THE STARS and STRIPES FOREVER

1st B \flat Cornet

66

72

78

85

[Play]

93

100

106

Grandioso [2nd X only]

1st X dim. 2nd X cresc.

[p]-ff

113

121

129

137